

SELECTION OF ANTI-EPILEPTIC DRUGS IN THE INITIAL PHASE OF THE TREATMENT OF EPILEPSY

O. Mostovaya
Psychiatrist, Dr, Ukraine
omostovaya@gmail.com

The problem of choice of antiepileptic treatment is the ambiguity of the proposed options.

Therefore, in our clinic, we have developed a system EEG - control the selection of drugs. It is the following algorithm:

- Night video monitoring with the daily record and conducting trial before and after sleeping.
- The analysis conducted by the EEC and the choice of the segment that contains the abnormal patterns.
- Appointment of anti-epileptic drugs from a first-line choice in the order, as proposed in the protocols followed by the EEG - a test action of the preparation on the selected segment of EEG (usually – it is 3 drugs).
- The choice of the drug on the basis of a concrete manifestation of the effectiveness

Clinical example

Patient Ch, Man/ 30 years old.

- Epileptic seizures from he was 2 years old.
- He was treated by carbamazepine, valproate.
- Episodically recently become frequent bouts.
- Constantly have a headache.
- At this time, no drugs does not accept. Seizures generalized tonic-clonic, 3 times a month.
- MRI without pathology.

Could the patient be cured if he was treated consistently?

14.09.2015

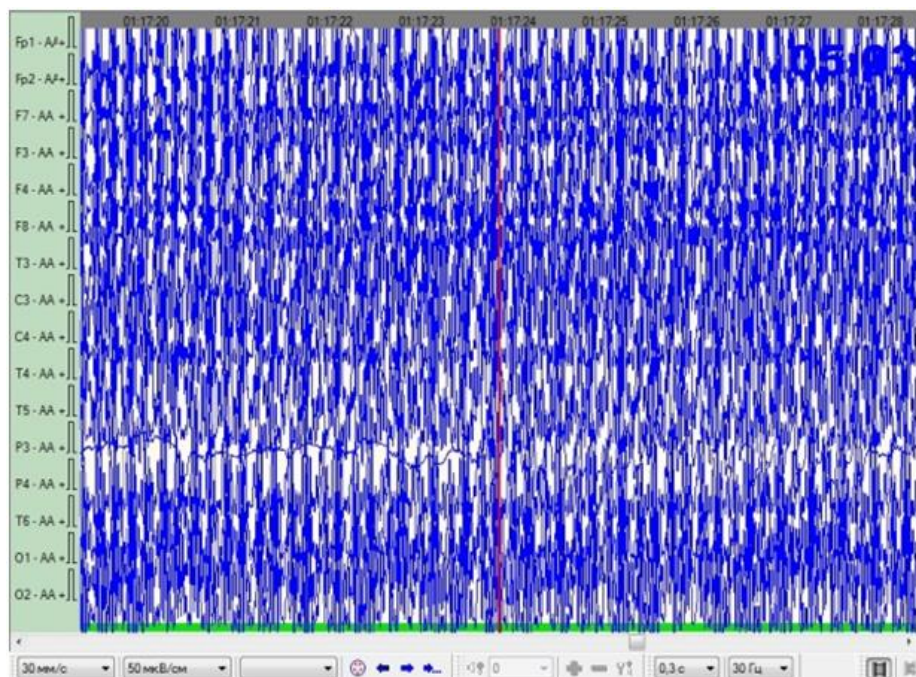

22.09.2015 (levetiracetam)

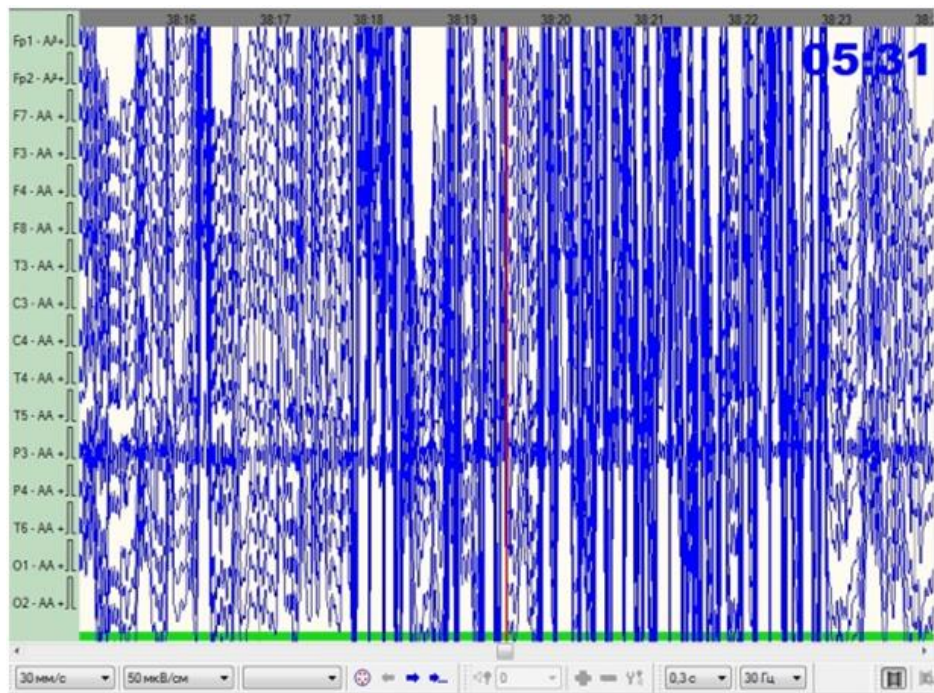

29.09.2015 (lamotrigine 100)

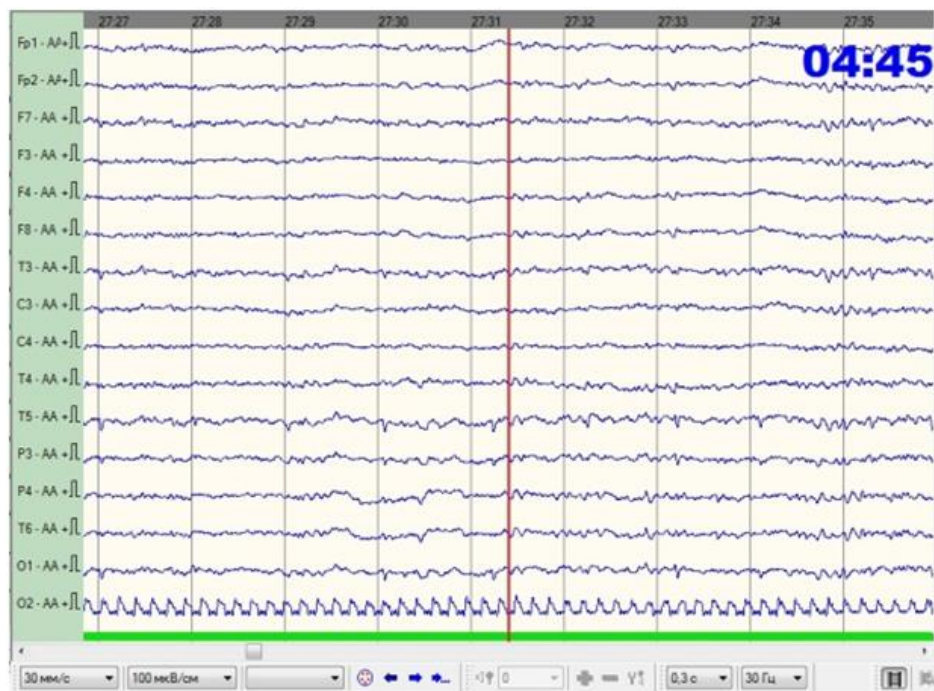

The good effect of lamotrigine.

Conclusion: the selection of AEDs in the beginning stage of long-term treatment of epilepsy should be carried out with the help of EEG control.